

**SURVEY WITHIN THE E 1/2 - E 1/2  
SECTION 16 T16N R20EWM  
KITITAS COUNTY WASHINGTON**

**ADMINISTRATIVE SEGREGATION SURVEY**

PAGE 1 OF 1

**RECEIVED**  
JUL 22 2008  
KITITAS COUNTY  
CDS

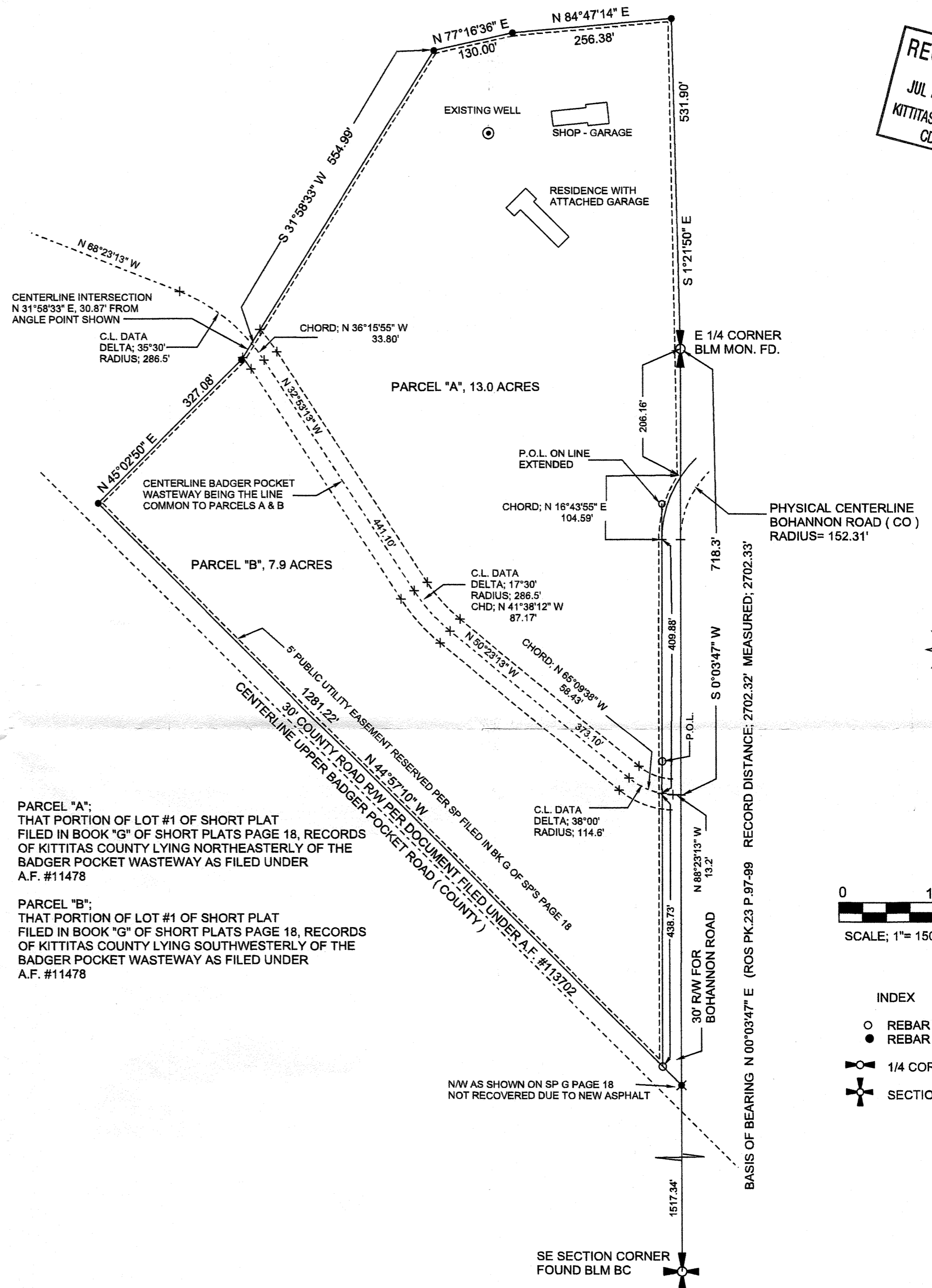
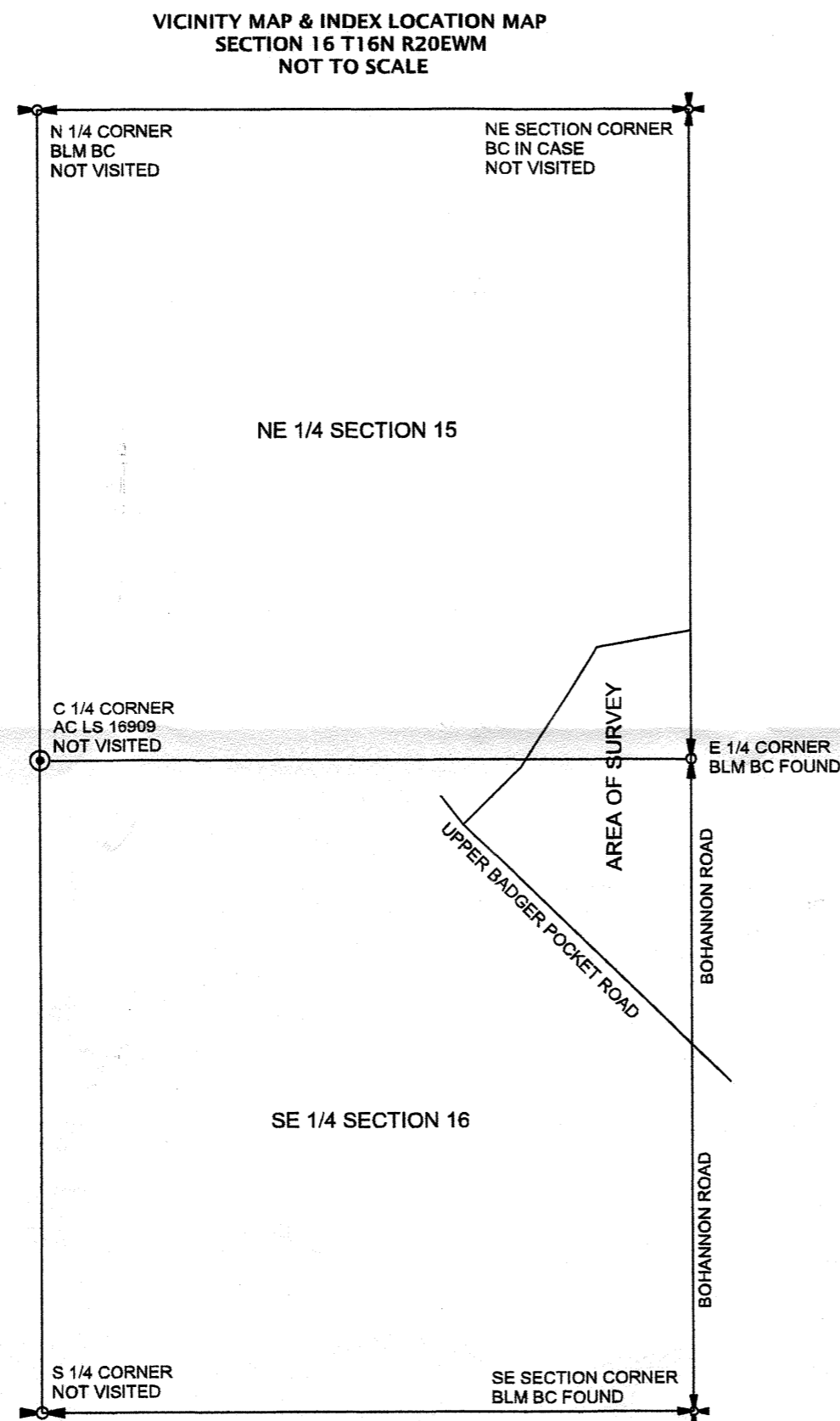

PARCEL "A":  
THAT PORTION OF LOT #1 OF SHORT PLAT  
FILED IN BOOK "G" OF SHORT PLATS PAGE 18, RECORDS  
OF KITITAS COUNTY LYING NORTHEASTERLY OF THE  
BADGER POCKET WASTEWAY AS FILED UNDER  
A.F. #11478

PARCEL "B":  
THAT PORTION OF LOT #1 OF SHORT PLAT  
FILED IN BOOK "G" OF SHORT PLATS PAGE 18, RECORDS  
OF KITITAS COUNTY LYING SOUTHWESTERLY OF THE  
BADGER POCKET WASTEWAY AS FILED UNDER  
A.F. #11478

AUDITORS CERTIFICATE

FILED FOR RECORD THIS \_\_\_\_\_ DAY OF \_\_\_\_\_ 2008  
AT \_\_\_\_\_ M IN BOOK \_\_\_\_\_ OF SURVEYS PAGE \_\_\_\_\_  
RECORDS OF KITITAS COUNTY AT THE REQUEST OF  
CRAIG D. SUNDQUIST, PLS

RECORDERS CERTIFICATE # \_\_\_\_\_

AUDITOR \_\_\_\_\_

DEPUTY AUDITOR \_\_\_\_\_

SURVEYORS CERTIFICATE

THIS MAP CORRECTLY REPRESENTS A SURVEY  
MADE BY ME IN CONFORMANCE WITH THE SURVEY  
RECORDING ACT AT THE REQUEST OF

BARBARA PHILLIPS

CRAIG D. SUNDQUIST  
LS 21579

JULY 10, 2008

BASIS OF BEARING & SCALE; AS NOTED  
SURVEY METHOD : FIELD TRAVERSE WITH  
TOPCON GTS 230 W  
MONUMENTATION VISITED JULY 2008  
DRAWING BY; CDS PAGE 1 OF 1

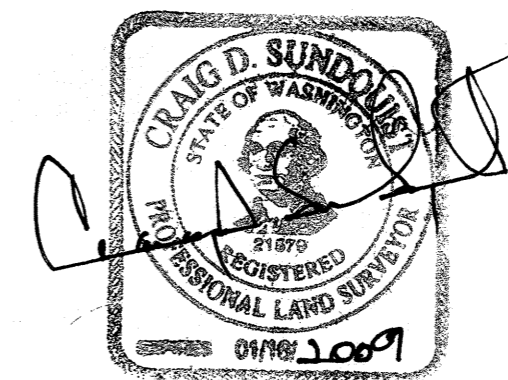

**SUNDQUIST LAND SURVEYING**

**CRAIG D. SUNDQUIST, PLS**  
408 SOUTH 32ND AVE.  
YAKIMA, WA 98902

PHONE; 509-248-2256